

East Flank
 Turoa
 New Zealand
Elevation: 2300 m
Aspect: SW

Andy Corkill
 13/08/2023 - 07:45
Co-ord: -39.29321S, 175.55388E
Slope Angle: 33°
Wind Loading: previous

Stability:
Air Temperature:
Sky Cover: X
Precipitation: NO
Wind: NW Light Breeze

HS: 300
PF: 25
 33-34cm: undecomposed Needles
 33-34cm: Problematic layer
 65-66cm: unable to dig through

Specifics: Pit dug in a Ski Area; Pit is representative of backcountry; Recent avalanche activity on similar slopes

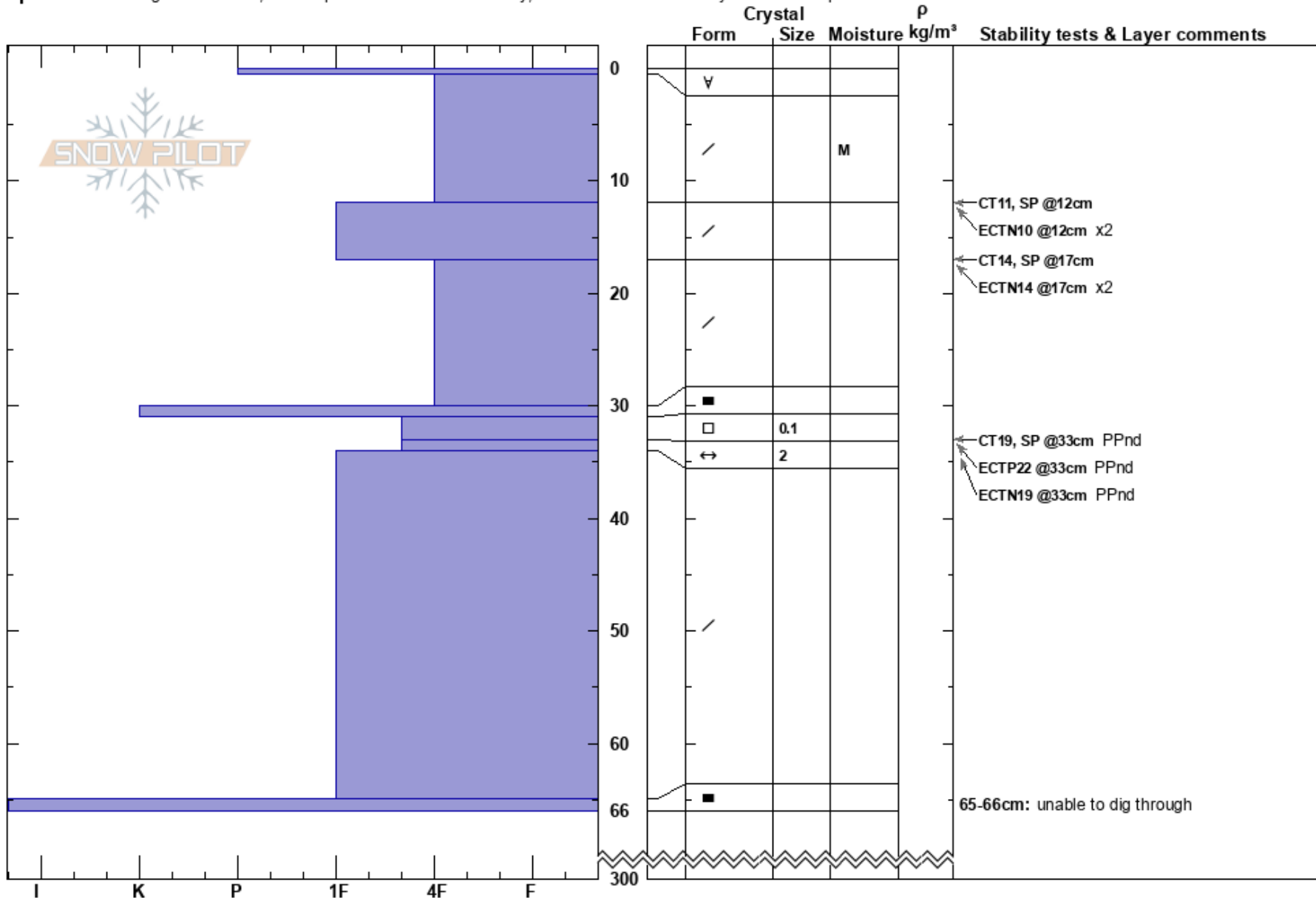

Notes: Pit not dug to ground, I IFil below,