

Kellostapuli

Joonas Kortelainen

15/03/2023 - 10:35

Stability: Poor

HS: 125

Layer Notes:

Finland

Co-ord: 35W 382702E 7499805N

Air Temperature: -6.9°C

PF: 37

38-39cm: 2mm SH on top of 5mm mfc

Elevation: 375 m

Slope Angle: 28°

Sky Cover: OVC

38-39cm: Problematic layer

Aspect: NW

Wind Loading: yes

Precipitation: S-1

45-49cm: FC sandwiched btw. 2 mfc

Specifics: Cracking; Ski tracks on slope; We skied slope

Wind: NE Light Breeze

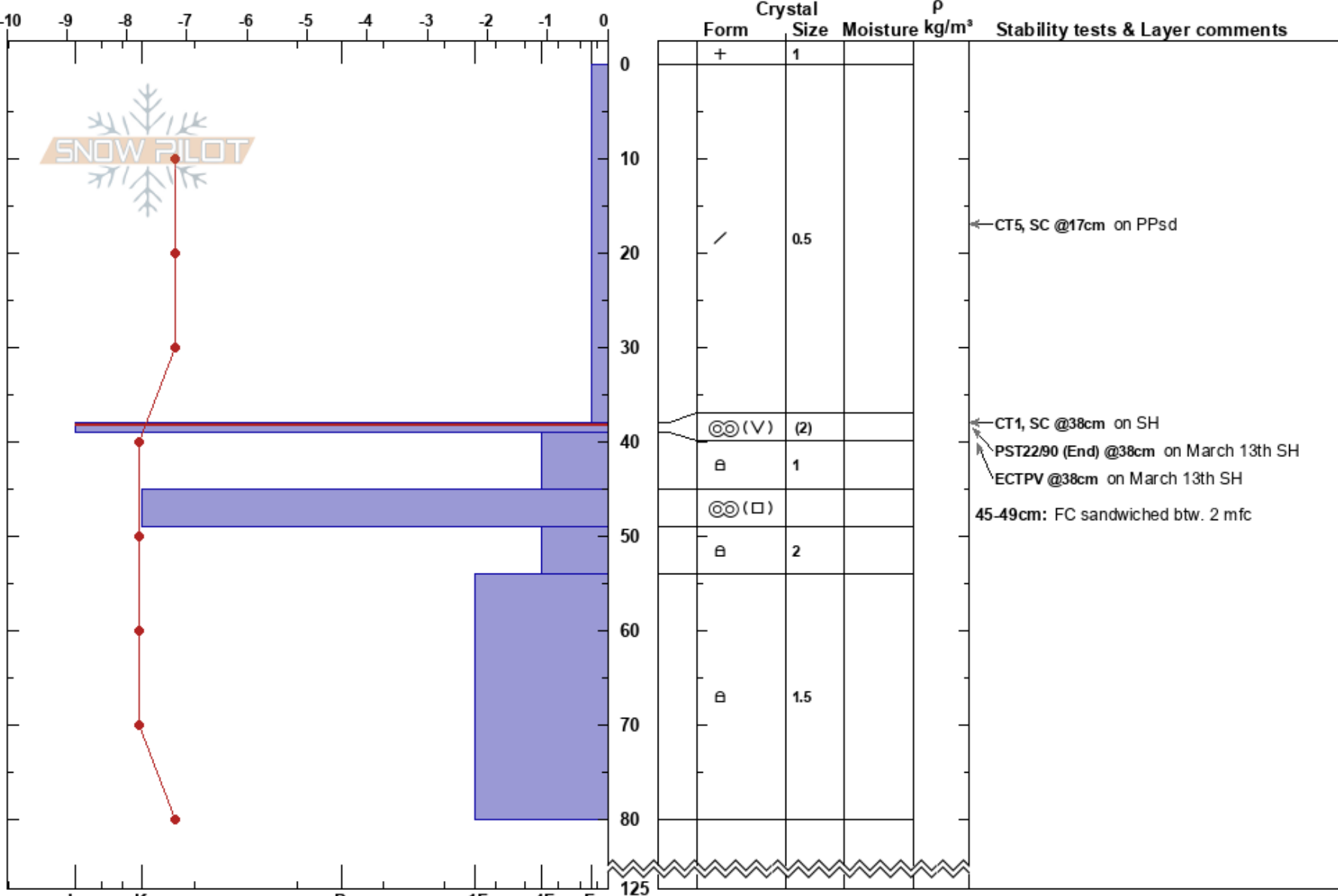

Notes: Steep loaded slope in TL. Soil ground. Objective to check for SH and storm slab reactivity