

CENTRAL / KP957  
Coast Mountains  
BC  
Elevation: 1066 m  
Aspect: SE  
Specifics:

Lily Ranger  
07/02/2022 - 09:52  
Co-ord: 49.89357N, -120.93100E  
Slope Angle: 20°  
Wind Loading: no

Stability:  
Air Temperature: 2°C  
Sky Cover: CLR  
Precipitation: NO  
Wind: SE Light Breeze

HS:55  
PF:27  
1-10cm: Problematic layer

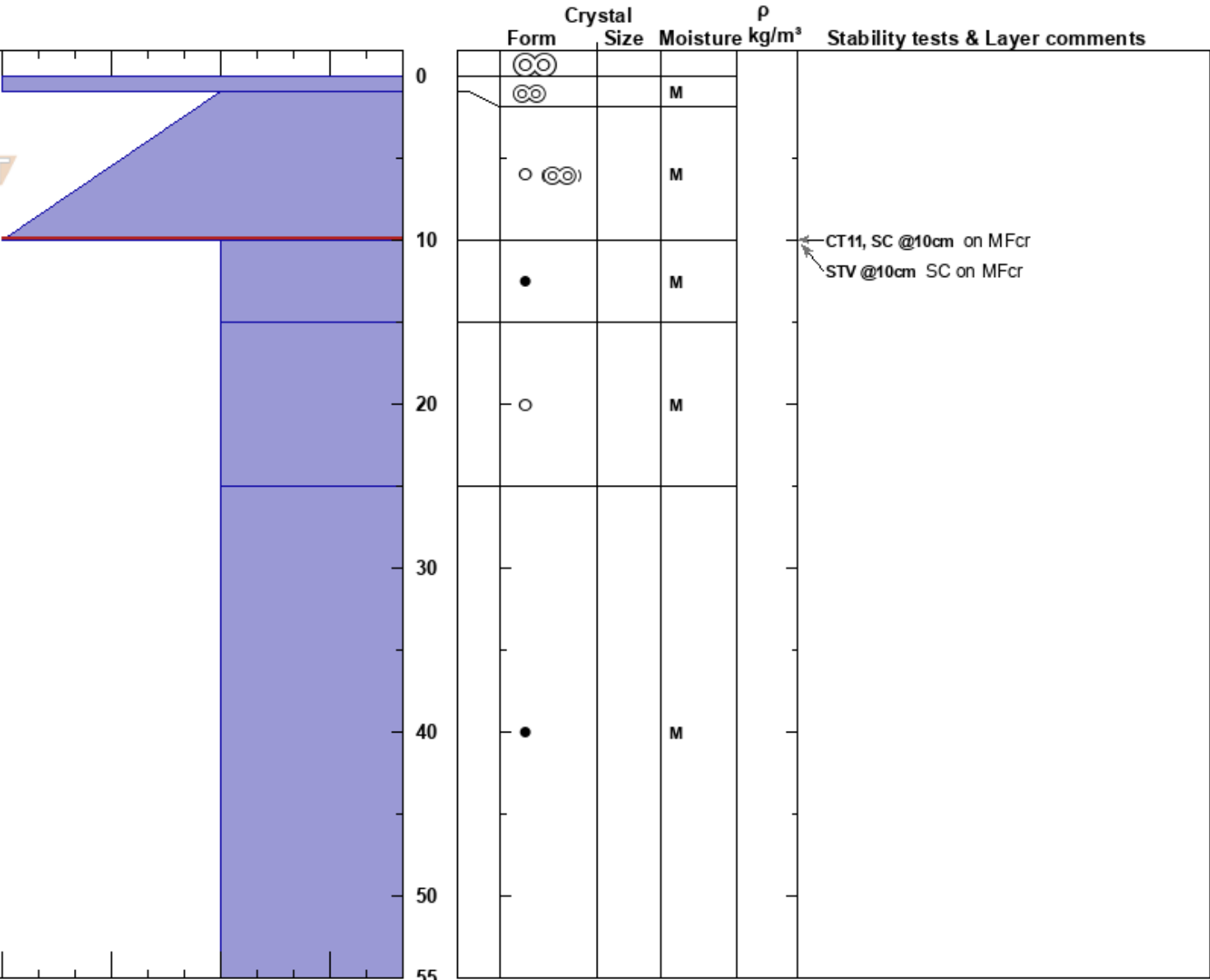

I K P 1F 4F F 55  
Notes: